

Introduction

EXgarde PRO is a fully featured access management PC software application.

This leaflet accompanies an upgrade Licence Key. This key will upgrade an existing EXgarde installation according to the features identified on the key label.

Regardless of which version of EXgarde or eXguard you have these procedures will apply to all.

Depending upon which option you have purchased, this key will be either a parallel or a USB type. Either type key is able to perform the upgrade to any existing License Key already installed whether it is parallel or USB.



EXgarde PRO Upgrade

Part No: 4420-2094

Note. The upgrade key upgrades the licensing to the original EXISTING License key and once done, and can only be done once, then this upgrade key becomes BLANK and unusable. Therefore to do this, ensure both Keys are located on the EXgarde Server PC at the same time.

Upgrade Instructions

1. All work needs to be carried out on the EXgarde Database Server.
2. Confirm that you have the correct original Licence Key already fitted - see the label attached to the Licence Key or check the key by starting the EXgarde PRO License server if it is not already running.
3. If it is not already running, start the EXgarde Licence Server (EXLS.exe). In a multi-workstation installation, this software resides on the PC where the Licence Key is installed. Make sure the EXgarde License Server window is visible.
4. **Parallel Upgrade key:**
Plug the upgrade Licence Key into the back of the existing parallel Licence Key, removing the printer cable first if necessary.
USB Upgrade key:
Plug the key into a spare USB port. If there isn't a spare port, then unplug something else (other than the existing License key) while you perform the upgrade – once the upgrade is complete you can remove the upgrade key and replace the original device.
5. On the EXgarde License Server PRESS the **Upgrade** button. Confirm that you want to go ahead with the upgrade: click **Yes**.
6. Within 5 seconds, you should see a message saying that the upgrade is complete. Your EXgarde PRO License server window should now show the added upgraded information.
7. You can now remove and discard the upgrade Licence Key - it is of no further use as its information has been moved into the original Licence Key. Leave the original Licence Key in place, and re-attach any device you had to disconnect during the upgrade process.

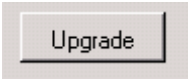

Introduction

Cette fiche accompagne votre clé d'extension qui dépend de l'option que vous avez choisie pour passer votre logiciel à une puissance ou configuration supérieure selon un des choix suivants :

- + 1 utilisateur
- + 1 locataire (inclus un utilisateur supplémentaire)
- + 5 locataire (inclus 5 utilisateurs supplémentaires)
- + 32 portes
- + 64 portes
- +128 portes
- +256 portes
- Portes Illimité
- Photo-ID

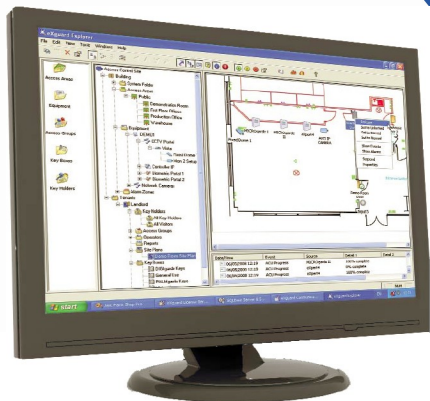

Extension EXgarde PRO

Part No: 4420-2094

Upgrade Instructions

1. Vérifier que vous avez la bonne extension en consultant l'étiquette d'identification. Si vous avez besoin de vérifier votre installation actuelle sélectionner "A propos de" dans le menu d'aide de l'explorateur de votre eXguard PRO.
2. S'il n'est pas déjà en fonctionnement, démarrer le Serveur de Licence d'eXguard PRO (UGLS.EXE). Dans une installation du multipostes, ce logiciel se trouve sur le PC serveur où la clé de licence est installée. Rendre la fenêtre visible.
3. Connecter la Clé de Licence (dongle) sur la Clé de Licence existante après avoir déconnecter le câble de l'imprimante si nécessaire.
4. Après 5 secondes un message annonce que l'extension est réalisée.
5. Vous pouvez retirer l'extension de la Clé de Licence celle-ci est maintenant intégrée dans la Clé de Licence d'origine et reconnecter l'imprimante si nécessaire.